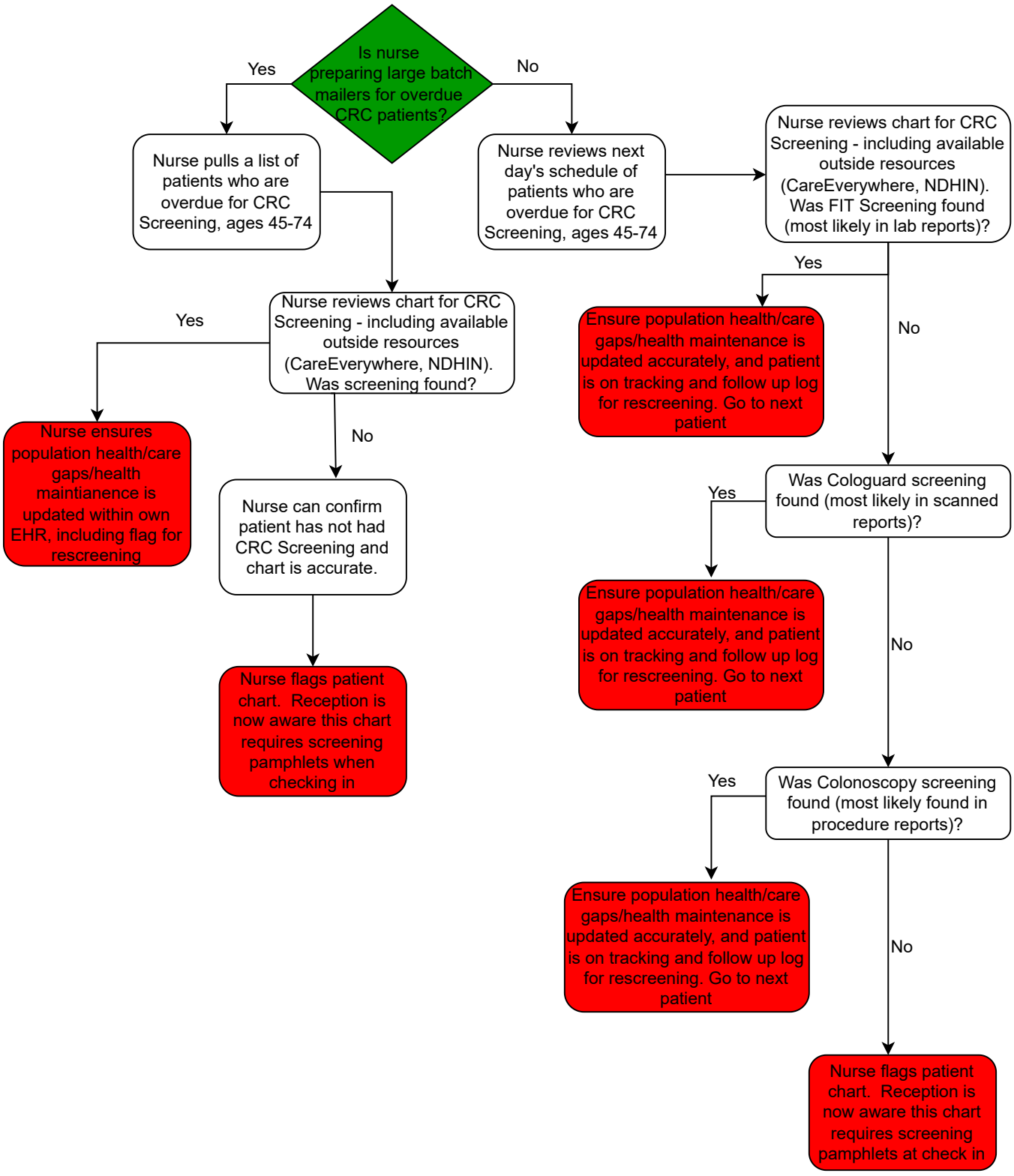
Is nurse preparing large batch mailers for overdue CRC patients?
Yes
No
Nurse pulls a list of patients who are overdue for CRC Screening, ages 45-74
Nurse reviews next day's schedule of patients who are overdue for CRC Screening, ages 45-74
Nurse reviews chart for CRC Screening - including available outside resources (CareEverywhere, NDHIN). Was FIT Screening found (most likely in lab reports)?
Yes
No
Ensure population health/care gaps/health maintenance is updated accurately, and patient is on tracking and follow up log for rescreening. Go to next patient
Nurse reviews chart for CRC Screening - including available outside resources (CareEverywhere, NDHIN). Was screening found?
Yes
No
Nurse ensures population health/care gaps/health maintianence is updated within own EHR, including flag for rescreening
Nurse can confirm patient has not had CRC Screening and chart is accurate.
Nurse flags patient chart. Reception is now aware this chart requires screening pamphlets when checking in
Was Cologuard screening found (most likely in scanned reports)?
Yes
No
Ensure population health/care gaps/health maintenance is updated accurately, and patient is on tracking and follow up log for rescreening. Go to next patient
Was Colonoscopy screening found (most likely found in procedure reports)?
Yes
No
Ensure population health/care gaps/health maintenance is updated accurately, and patient is on tracking and follow up log for rescreening. Go to next patient
Nurse flags patient chart. Reception is now aware this chart requires screening pamphlets at check in